

**CITY/BOROUGH OF JUNEAU
DOWNTOWN SEAWALK
BRIDGE TO GOLD CREEK**

CORPS PERMIT GRAPHICS

DATE: March 13, 2014

LIST OF SHEETS:

1. COVER
2. VICINITY MAP
3. WETLAND JURISDICTIONAL DETERMINATION MAP
4. EXISTING CONDITIONS PLAN - WEST
5. EXISTING CONDITIONS PLAN - EAST
6. IMPACT AREAS MAP
7. GRADING & LAYOUT PLAN - WEST
8. GRADING & LAYOUT PLAN - EAST
9. PLANTING PLAN - WEST
10. PLANTING PLAN - EAST
11. SITE SECTION A
12. SITE SECTIONS B AND C
13. SITE SECTIONS D AND F
14. SITE SECTION E
15. SITE SECTION G

PREPARED BY:

- TETRA TECH
- J.A. BRENNAN ASSOCIATES, PLLC
- BOSWORTH BOTANICAL CONSULTING
- CATHY POHL
- CH2M HILL
- COAST AND HARBOR, ENGINEERING
Inc.
- DOWL
- PATRICIA HARRIS

APPLICANT: CITY AND BOROUGH OF JUNEAU
FILE NO.: POA-2014-108
WATERWAY: GASTINEAU CHANNEL
PROPOSED ACTIVITY: OVERWATER PILE-SUPPORTED WALKWAY (SEAWALK),
HABITAT ISLAND FILL, SHORELINE RESTORATION, WATERFRONT PARK FILL
SEC. 23 T. 415 R. 67E M. COPPER RIVER MERIDIAN-JUNEAU
LAT.: 47° 30' 04.65" N LON.: 122° 17' 19.69" W
SHEET 1 OF 15 DATE: 03/13/14



SCALE: 1"=100'



DATUM: MLLW

APPLICANT: CITY AND BOROUGH OF JUNEAU
FILE NO.: POA-2014-108
WATERWAY: GASTINEAU CHANNEL
PROPOSED ACTIVITY: OVERWATER PILE-SUPPORTED WALKWAY (SEAWALK), HABITAT ISLAND FILL, SHORELINE RESTORATION, WATERFRONT PARK FILL
SEC. 23 T. 415 R. 67E M. COPPER RIVER MERIDIAN-JUNEAU
LAT.: 47° 30' 04.65" N **LONG.:** 122° 17' 19.69" W
SHEET 2 OF 15 **DATE:** 03/13/14

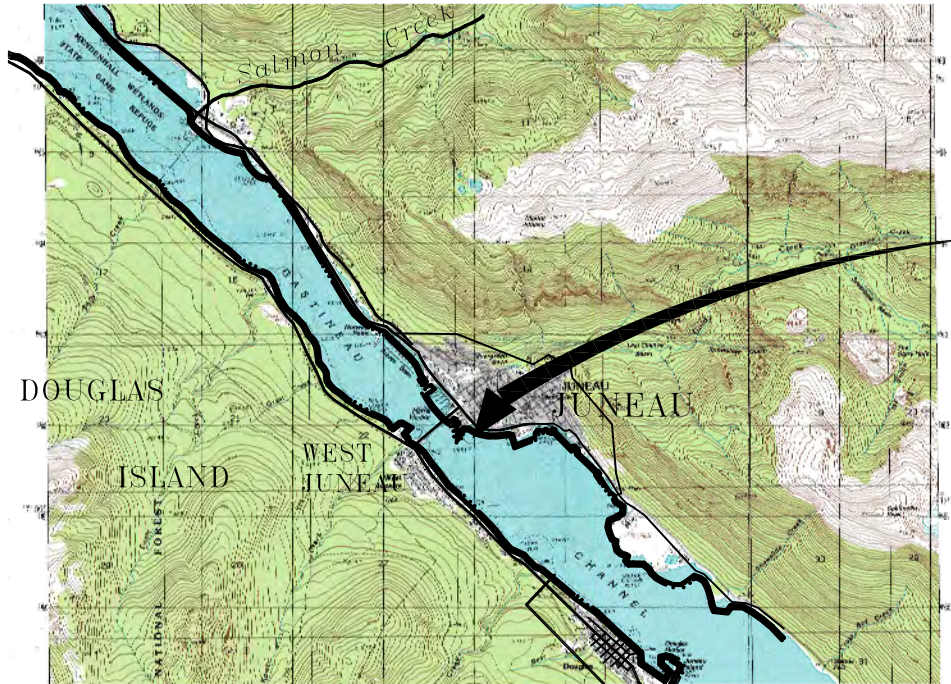

PROJECT LOCATION

SCALE: N.T.S.

LOCATION MAP

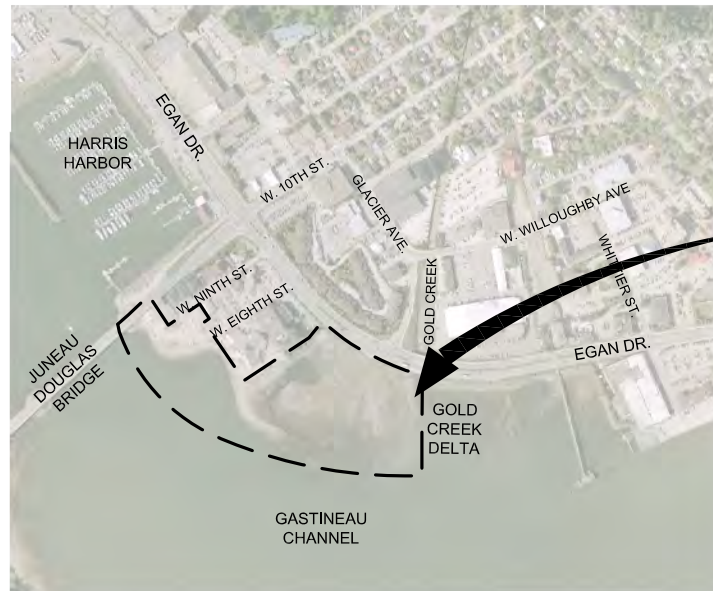

PROJECT LOCATION

SCALE: N.T.S.

VICINITY MAP

LOCATION AND VICINITY MAP



SCALE: 1"=100'

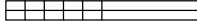

DATUM: MLLW

APPLICANT: CITY AND BOROUGH OF JUNEAU
FILE NO.: POA-2014-108
WATERWAY: GASTINEAU CHANNEL
PROPOSED ACTIVITY: OVERWATER PILE-SUPPORTED WALKWAY (SEAWALK), HABITAT ISLAND FILL, SHORELINE RESTORATION, WATERFRONT PARK FILL
 SEC. 23 T. 415 R. 67E M. COPPER RIVER MERIDIAN-JUNEAU
 LAT.: 47° 30' 04.65" N LON.: 122° 17' 19.69" W
 SHEET 3 OF 15 DATE: 03/13/14

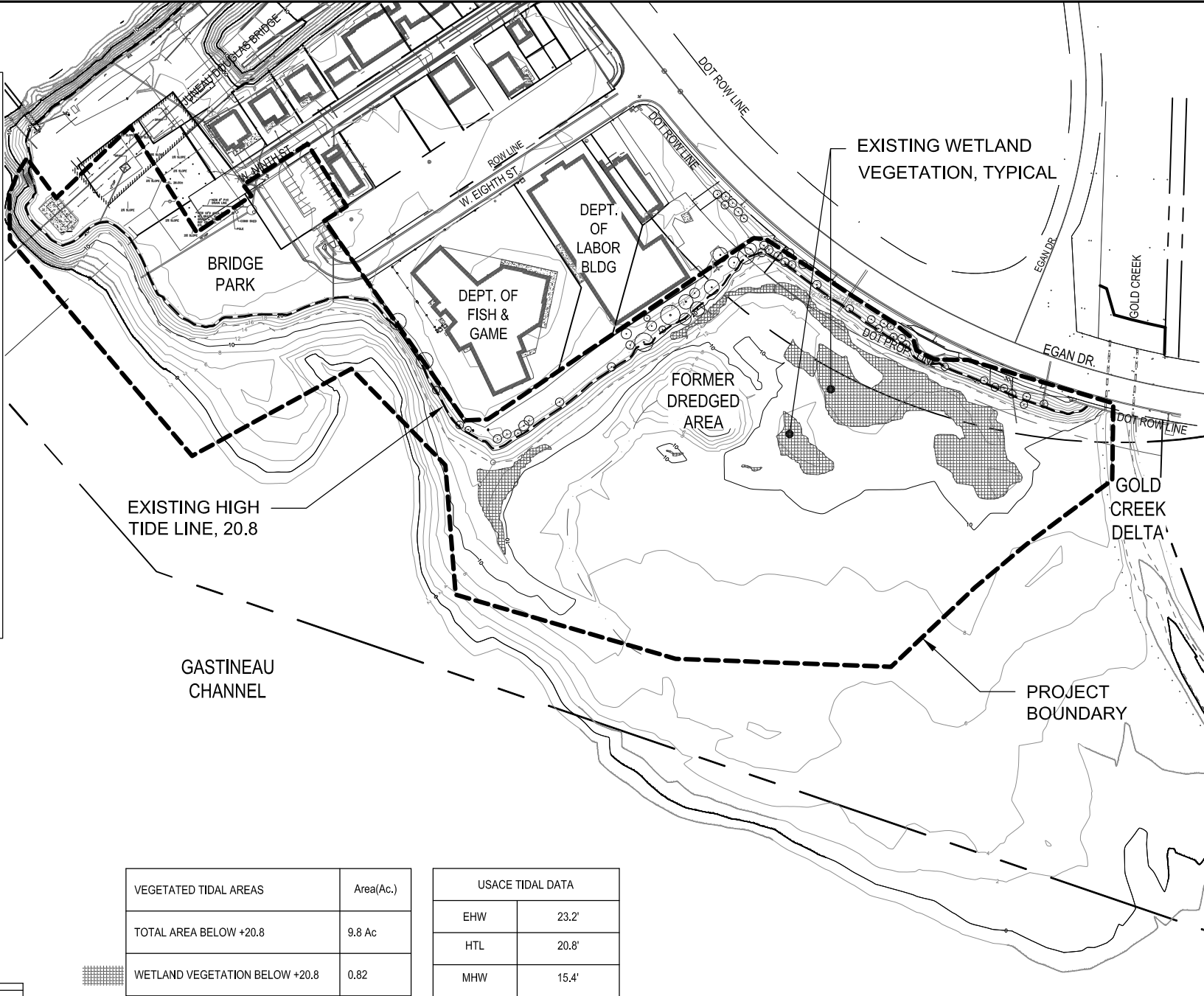

VEGETATED TIDAL AREAS	Area(Ac.)
TOTAL AREA BELOW +20.8	9.8 Ac
WETLAND VEGETATION BELOW +20.8	0.82

USACE TIDAL DATA	
EHW	23.2'
HTL	20.8'
MHW	15.4'
MLLW	0.00'

BY: BOSWORTH BOTANICAL CONSULTING
WETLAND JURISDICTIONAL DETERMINATION MAP

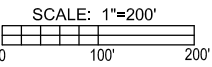

DATUM: MLLW

APPLICANT: CITY AND BOROUGH OF JUNEAU
FILE NO.: POA-2014-108
WATERWAY: GASTINEAU CHANNEL
PROPOSED ACTIVITY: OVERWATER PILE-SUPPORTED WALKWAY (SEAWALK), HABITAT ISLAND FILL, SHORELINE RESTORATION, WATERFRONT PARK FILL
 SEC. 23 T. 415 R. 67E M. COPPER RIVER MERIDIAN-JUNEAU
 LAT.: 47° 30' 04.65" N LON.: 122° 17' 19.69" W
 SHEET 4 OF 15 DATE: 03/13/14

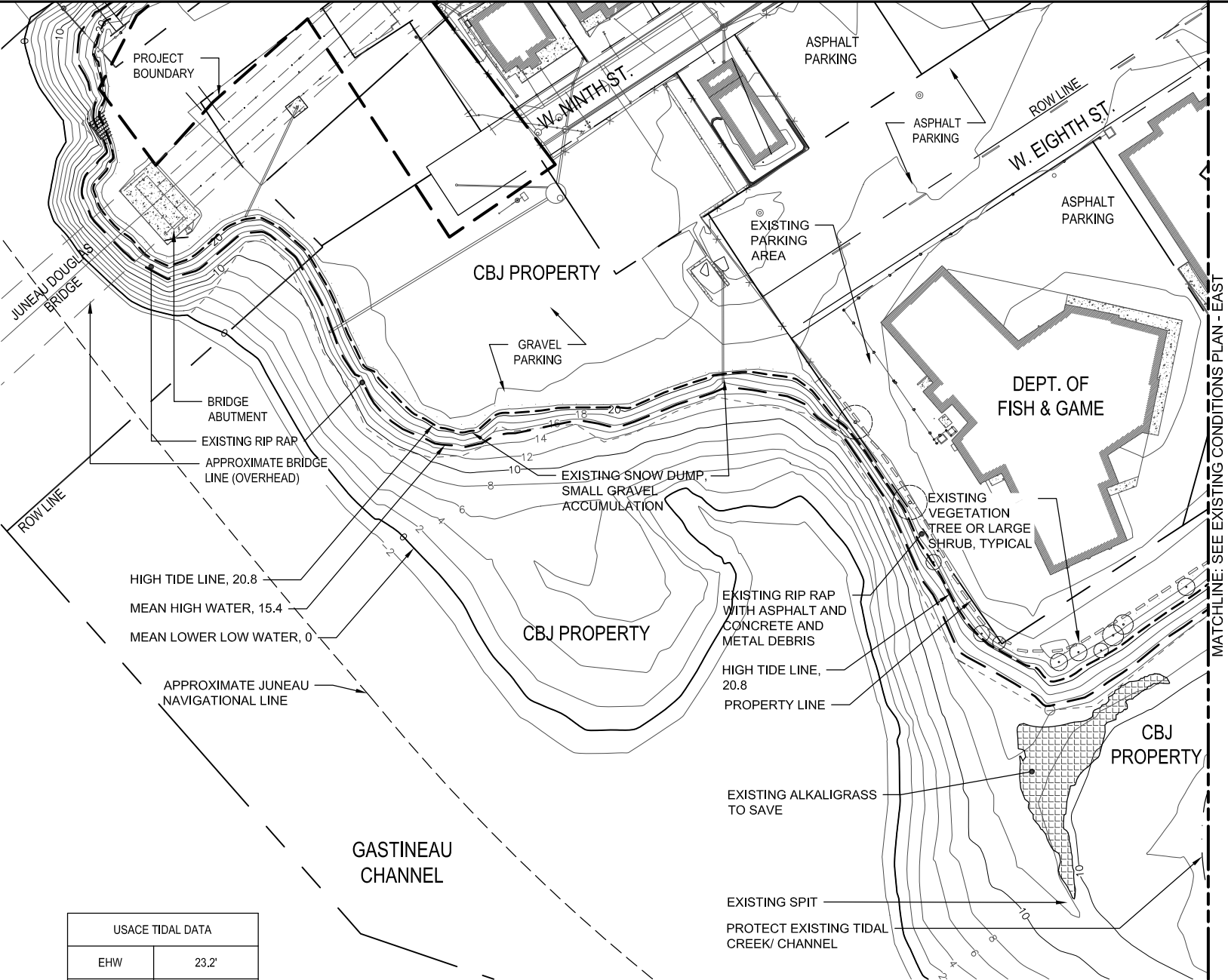

HIGH TIDE LINE, 20.8
 MEAN HIGH WATER, 15.4
 MEAN LOWER LOW WATER, 0

APPROXIMATE JUNEAU NAVIGATIONAL LINE

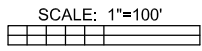

DATUM: MLLW

USACE TIDAL DATA	
EHW	23.2'
HTL	20.8'
MHW	15.4'
MLLW	0.00'

MATCHLINE: SEE EXISTING CONDITIONS PLAN - EAST

EXISTING CONDITIONS PLAN - WEST

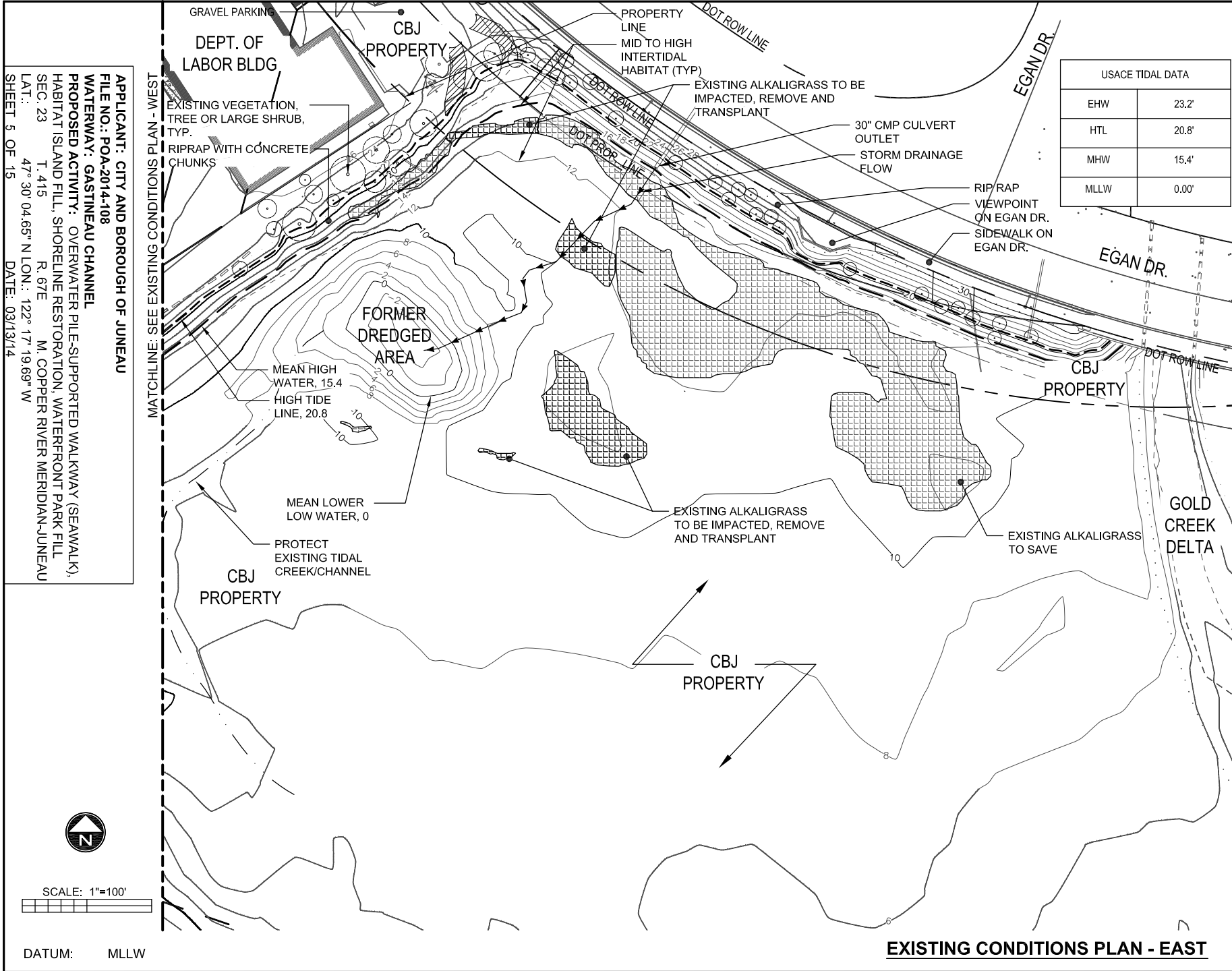

APPLICANT: CITY AND BOROUGH OF JUNEAU
FILE NO.: POA-2014-108
WATERWAY: GASTINEAU CHANNEL
PROPOSED ACTIVITY: OVERWATER PILE-SUPPORTED WALKWAY (SEAWALK), HABITAT ISLAND FILL, SHORELINE RESTORATION, WATERFRONT PARK FILL
 SEC. 23 T. 415 R. 67E M. COPPER RIVER MERIDIAN-JUNEAU
 LAT.: 47° 30' 04.65" N LON.: 122° 17' 19.69" W
 SHEET 5 OF 15 DATE: 03/13/14

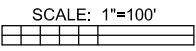

DATUM: MLLW

APPLICANT: CITY AND BOROUGH OF JUNEAU
 FILE NO.: POA-2014-108
 WATERWAY: GASTINEAU CHANNEL
 PROPOSED ACTIVITY: OVERWATER PILE-SUPPORTED WALKWAY (SEAWALK),
 HABITAT ISLAND FILL, SHORELINE RESTORATION, WATERFRONT PARK FILL
 SEC. 23 T. 415 R. 67E M. COPPER RIVER MERIDIAN-JUNEAU
 LAT.: 47° 30' 04.65" N LON.: 122° 17' 19.69" W
 SHEET 6 OF 15 DATE: 03/13/14

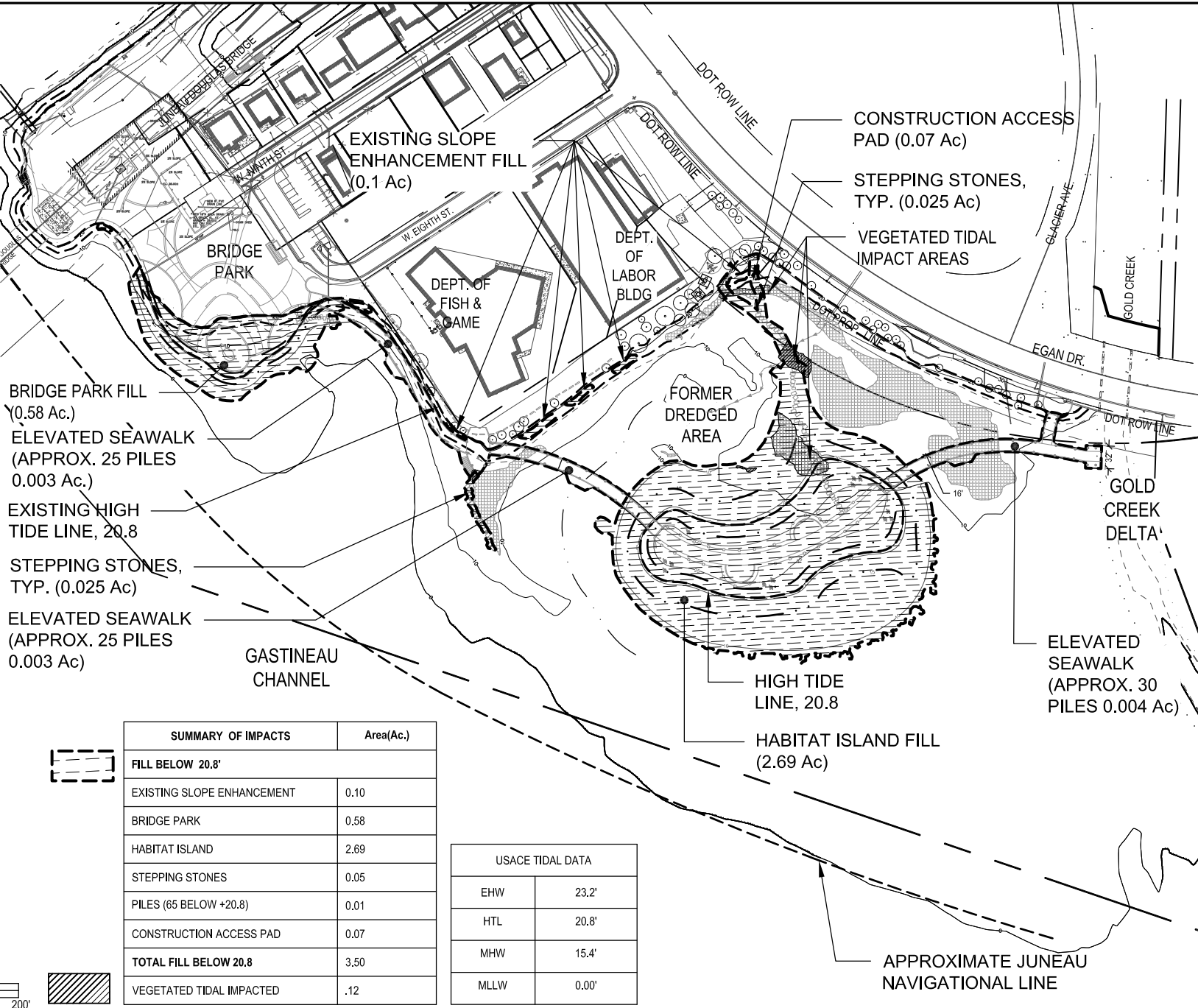

BRIDGE PARK FILL
 (0.58 Ac.)
 ELEVATED SEAWALK
 (APPROX. 25 PILES
 0.003 Ac.)
 EXISTING HIGH
 TIDE LINE, 20.8
 STEPPING STONES,
 TYP. (0.025 Ac)
 ELEVATED SEAWALK
 (APPROX. 25 PILES
 0.003 Ac)

GASTINEAU CHANNEL

HIGH TIDE LINE, 20.8

HABITAT ISLAND FILL (2.69 Ac)

ELEVATED SEAWALK (APPROX. 30 PILES 0.004 Ac)

APPROXIMATE JUNEAU NAVIGATIONAL LINE

SUMMARY OF IMPACTS	Area(Ac.)
FILL BELOW 20.8'	
EXISTING SLOPE ENHANCEMENT	0.10
BRIDGE PARK	0.58
HABITAT ISLAND	2.69
STEPPING STONES	0.05
PILES (65 BELOW +20.8)	0.01
CONSTRUCTION ACCESS PAD	0.07
TOTAL FILL BELOW 20.8	3.50
VEGETATED TIDAL IMPACTED	.12

USACE TIDAL DATA	
EHW	23.2'
HTL	20.8'
MHW	15.4'
MLLW	0.00'

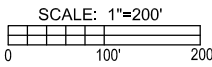

DATUM: MLLW

IMPACT AREAS MAP

APPLICANT: CITY AND BOROUGH OF JUNEAU
FILE NO.: POA-2014-108
WATERWAY: GASTINEAU CHANNEL
PROPOSED ACTIVITY: OVERWATER PILE-SUPPORTED WALKWAY (SEAWALK), HABITAT ISLAND FILL, SHORELINE RESTORATION, WATERFRONT PARK FILL
 SEC. 23 T. 415 R. 67E M. COPPER RIVER MERIDIAN-JUNEAU
 LAT.: 47° 30' 04.65" N LON.: 122° 17' 19.69" W
 SHEET 7 OF 15 DATE: 03/13/14

USACE TIDAL DATA	
EHW	23.2'
HTL	20.8'
MHW	15.4'
MLLW	0.00'



SCALE: 1"=100'

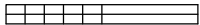

DATUM: MLLW

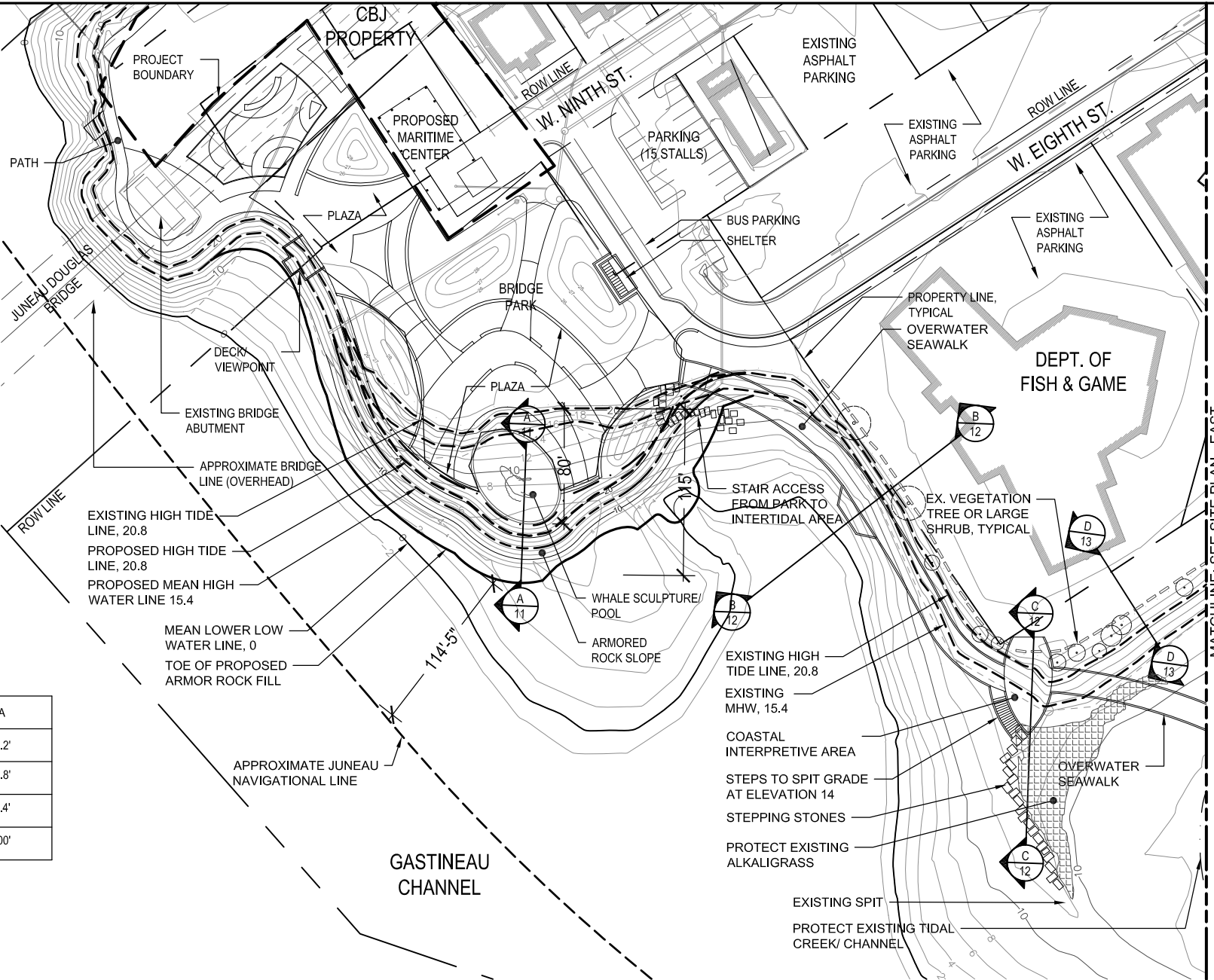

MATCHLINE: SEE SITE PLAN - EAST

GRADING AND LAYOUT - WEST

APPLICANT: CITY AND BOROUGH OF JUNEAU
 FILE NO.: POA-2014-108
 WATERWAY: GASTINEAU CHANNEL
 PROPOSED ACTIVITY: OVERWATER PILE-SUPPORTED WALKWAY (SEAWALK), HABITAT ISLAND FILL, SHORELINE RESTORATION, WATERFRONT PARK FILL
 SEC. 23 T. 415 R. 67E M. COPPER RIVER MERIDIAN-JUNEAU
 LAT.: 47° 30' 04.65" N LON.: 122° 17' 19.69" W
 SHEET 8 OF 15 DATE: 03/13/14

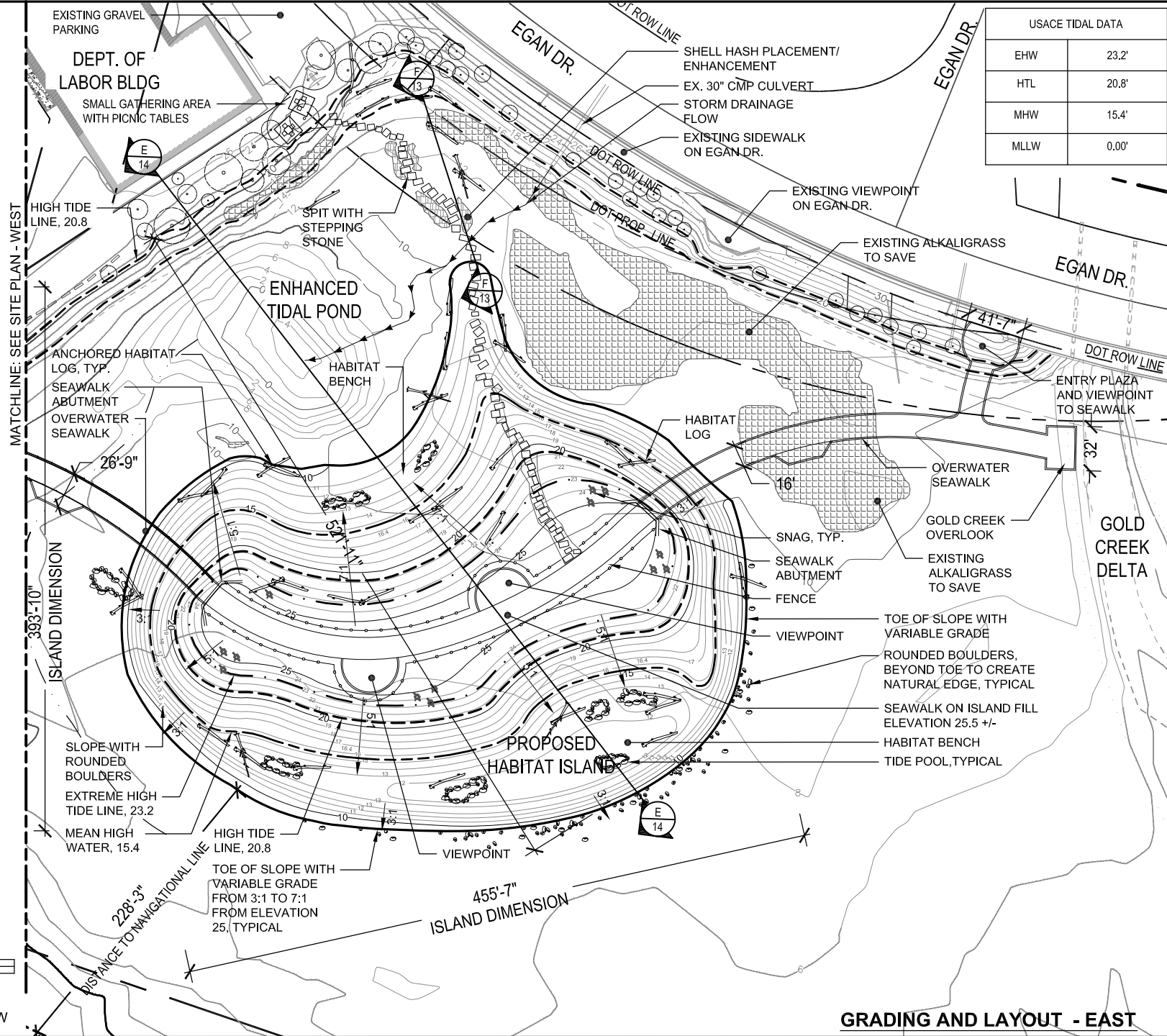

USACE TIDAL DATA	
EHW	23.2'
HTL	20.8'
MHW	15.4'
MLLW	0.00'

GRADING AND LAYOUT - EAST

DATUM: MLLW

APPLICANT: CITY AND BOROUGH OF JUNEAU
 FILE NO.: POA-2014-108
 WATERWAY: GASTINEAU CHANNEL
 PROPOSED ACTIVITY: OVERWATER PILE-SUPPORTED WALKWAY (SEAWALK),
 HABITAT ISLAND FILL, SHORELINE RESTORATION, WATERFRONT PARK FILL
 SEC. 23 T. 415 R. 67E M. COPPER RIVER MERIDIAN-JUNEAU
 LAT.: 47° 30' 04.65" N LON.: 122° 17' 19.69" W
 SHEET 9 OF 15 DATE: 03/13/14

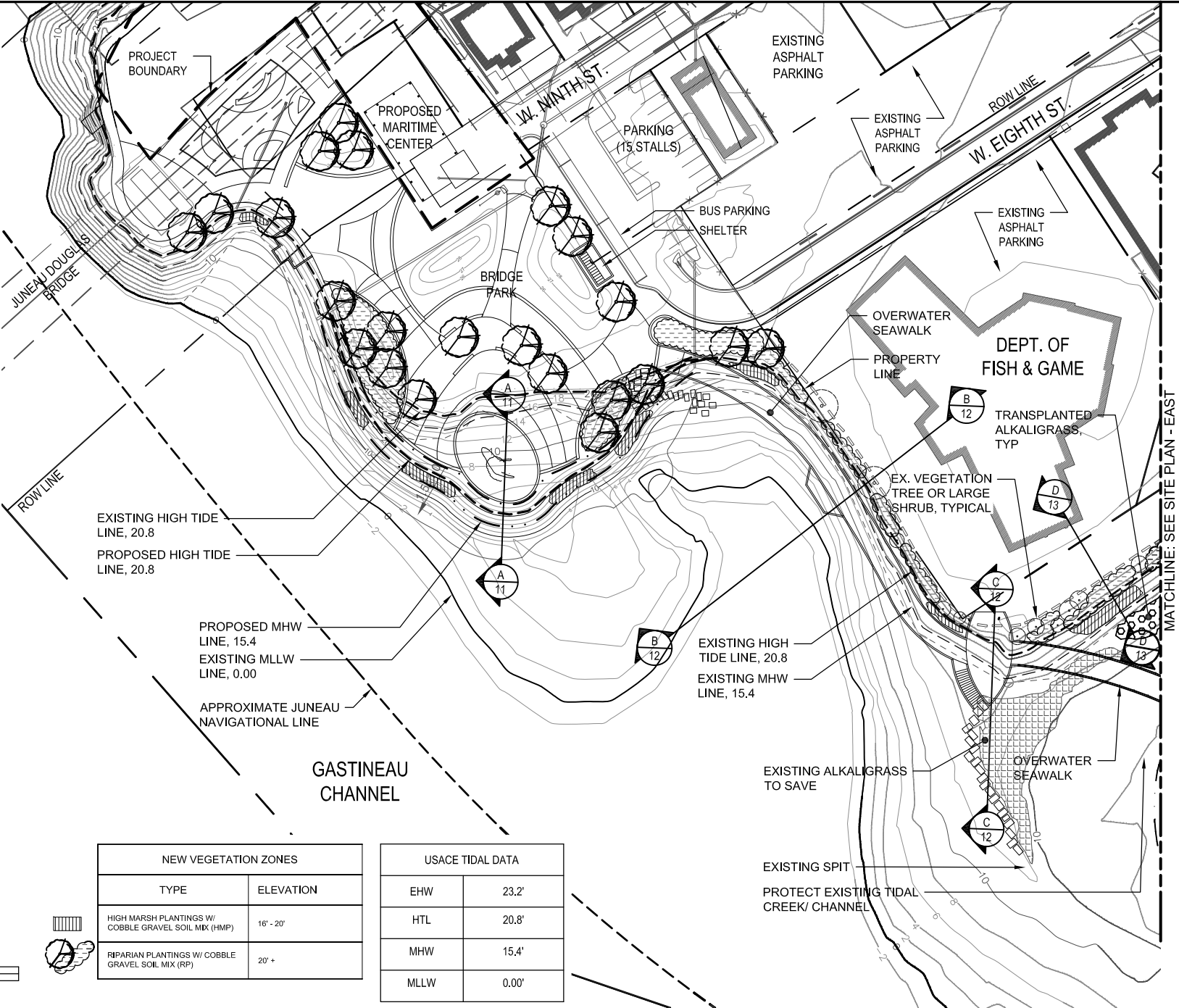

NEW VEGETATION ZONES	
TYPE	ELEVATION
HIGH MARSH PLANTINGS W/ COBBLE GRAVEL SOIL MIX (HMP)	16' - 20'
RIPARIAN PLANTINGS W/ COBBLE GRAVEL SOIL MIX (RP)	20' +

USACE TIDAL DATA	
EHW	23.2'
HTL	20.8'
MHW	15.4'
MLLW	0.00'

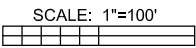

DATUM: MLLW

PLANTING PLAN - WEST

MATCHLINE: SEE SITE PLAN - EAST

APPLICANT: CITY AND BOROUGH OF JUNEAU
 FILE NO.: POA-2014-108
 WATERWAY: GASTINEAU CHANNEL
 PROPOSED ACTIVITY: OVERWATER PILE-SUPPORTED WALKWAY (SEAWALK),
 HABITAT ISLAND FILL, SHORELINE RESTORATION, WATERFRONT PARK FILL
 SEC. 23 T. 415 R. 67E M. COPPER RIVER MERIDIAN-JUNEAU
 LAT.: 47° 30' 04.65" N LON.: 122° 17' 19.69" W
 SHEET 10 OF 15 DATE: 03/13/14

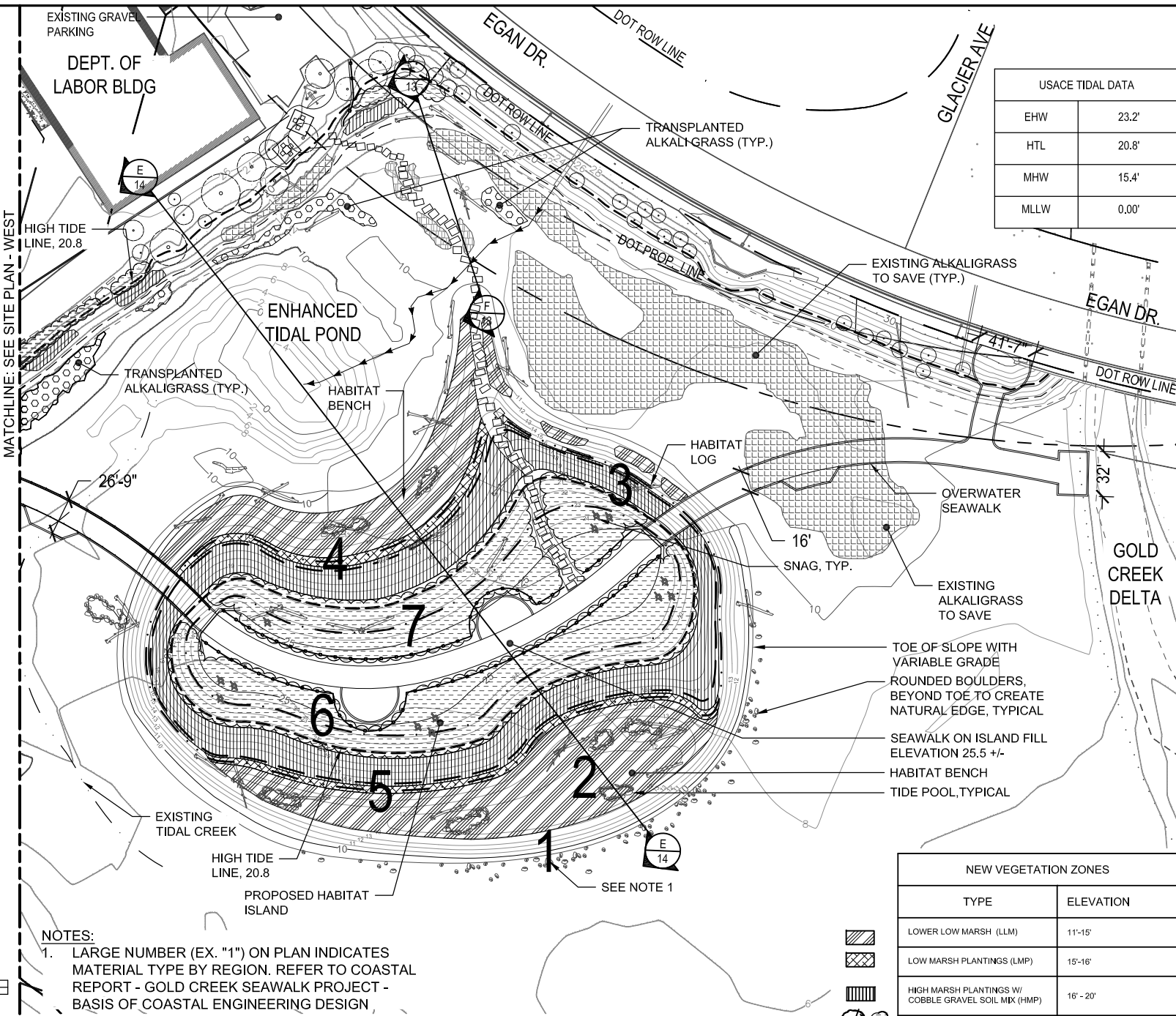

USACE TIDAL DATA	
EHW	23.2'
HTL	20.8'
MHW	15.4'
MLLW	0.00'

NEW VEGETATION ZONES	
TYPE	ELEVATION
	11'-15'
	15'-16'
	16' - 20'
	20' +

NOTES:
 1. LARGE NUMBER (EX. "1") ON PLAN INDICATES MATERIAL TYPE BY REGION. REFER TO COASTAL REPORT - GOLD CREEK SEAWALK PROJECT - BASIS OF COASTAL ENGINEERING DESIGN

PLANTING PLAN - EAST

DATUM: MLLW

APPLICANT: CITY AND BOROUGH OF JUNEAU
 FILE NO.: POA-2014-108
 WATERWAY: GASTINEAU CHANNEL
 PROPOSED ACTIVITY: OVERWATER PILE-SUPPORTED WALKWAY (SEAWALK),
 HABITAT ISLAND FILL, SHORELINE RESTORATION, WATERFRONT PARK FILL
 SEC. 23 T. 415 R. 67E M. COPPER RIVER MERIDIAN-JUNEAU
 LAT.: 47° 30' 04.65" N LON.: 122° 17' 19.69" W
 SHEET 11 OF 15 DATE: 03/13/14

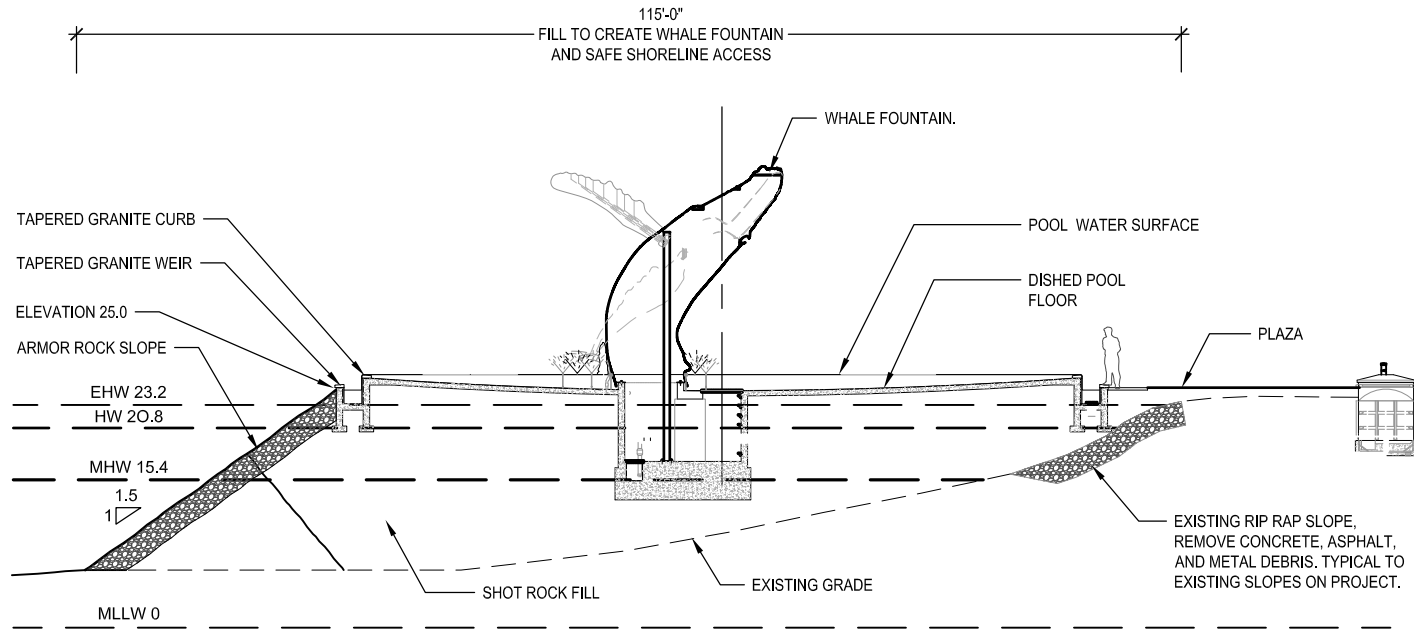

Section A - WHALE SCULPTURE AT BRIDGE PARK

SCALE: 1" = 20'-0"

A

APPLICANT: CITY AND BOROUGH OF JUNEAU
FILE NO.: POA-2014-108
WATERWAY: GASTINEAU CHANNEL
PROPOSED ACTIVITY: OVERWATER PILE-SUPPORTED WALKWAY (SEAWALK), HABITAT ISLAND FILL, SHORELINE RESTORATION, WATERFRONT PARK FILL
 SEC. 23 T. 415 R. 67E M. COPPER RIVER MERIDIAN-JUNEAU
 LAT.: 47° 30' 04.65" N LON.: 122° 17' 19.69" W
 SHEET 12 OF 15 DATE: 03/13/14

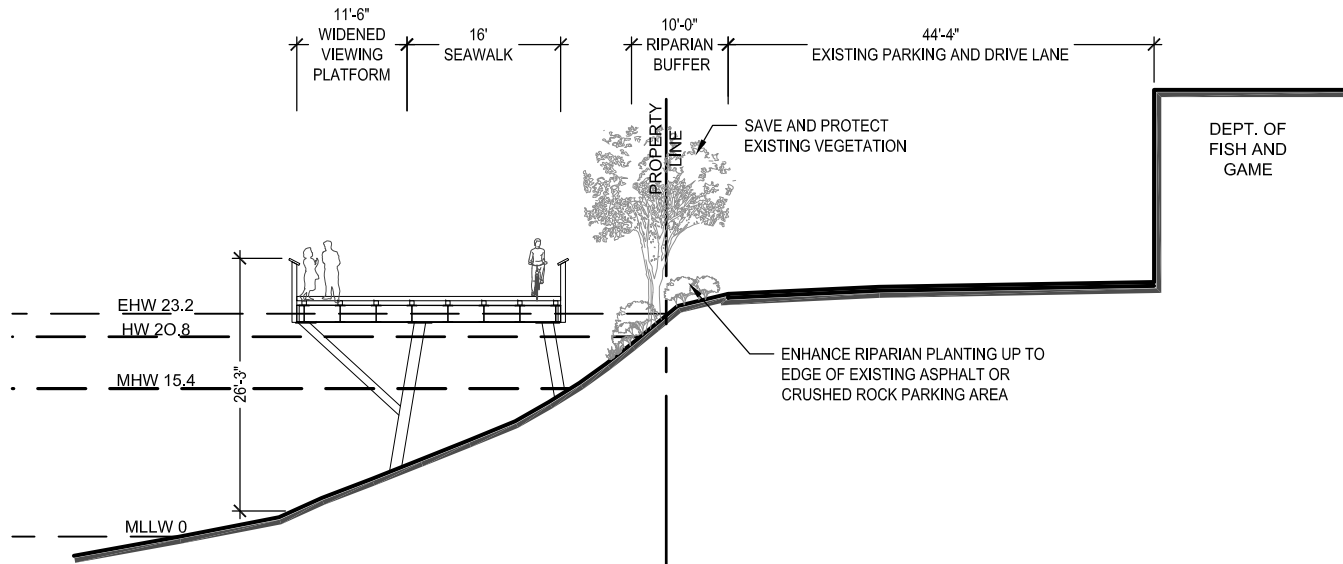

Section B - SEAWALK SECTION AT DEPT. OF FISH AND GAME

SCALE: 1" = 20'-0"

B

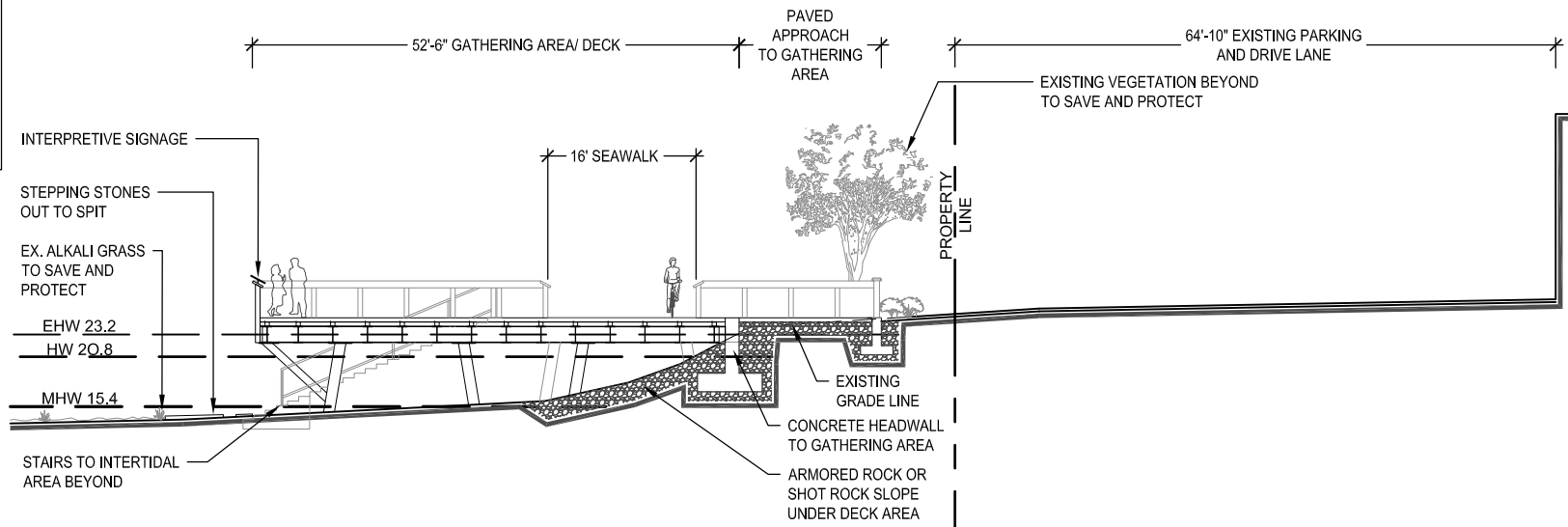

Section C - SECTION AT COASTAL INTERPRETIVE AREA

SCALE: 1" = 20'-0"

C

APPLICANT: CITY AND BOROUGH OF JUNEAU
 FILE NO.: POA-2014-108
 WATERWAY: GASTINEAU CHANNEL
 PROPOSED ACTIVITY: OVERWATER PILE-SUPPORTED WALKWAY (SEAWALK), HABITAT ISLAND FILL, SHORELINE RESTORATION, WATERFRONT PARK FILL
 SEC. 23 T. 415 R. 67E M. COPPER RIVER MERIDIAN-JUNEAU
 LAT.: 47° 30' 04.65" N LON.: 122° 17' 19.69" W
 SHEET 13 OF 15 DATE: 03/13/14

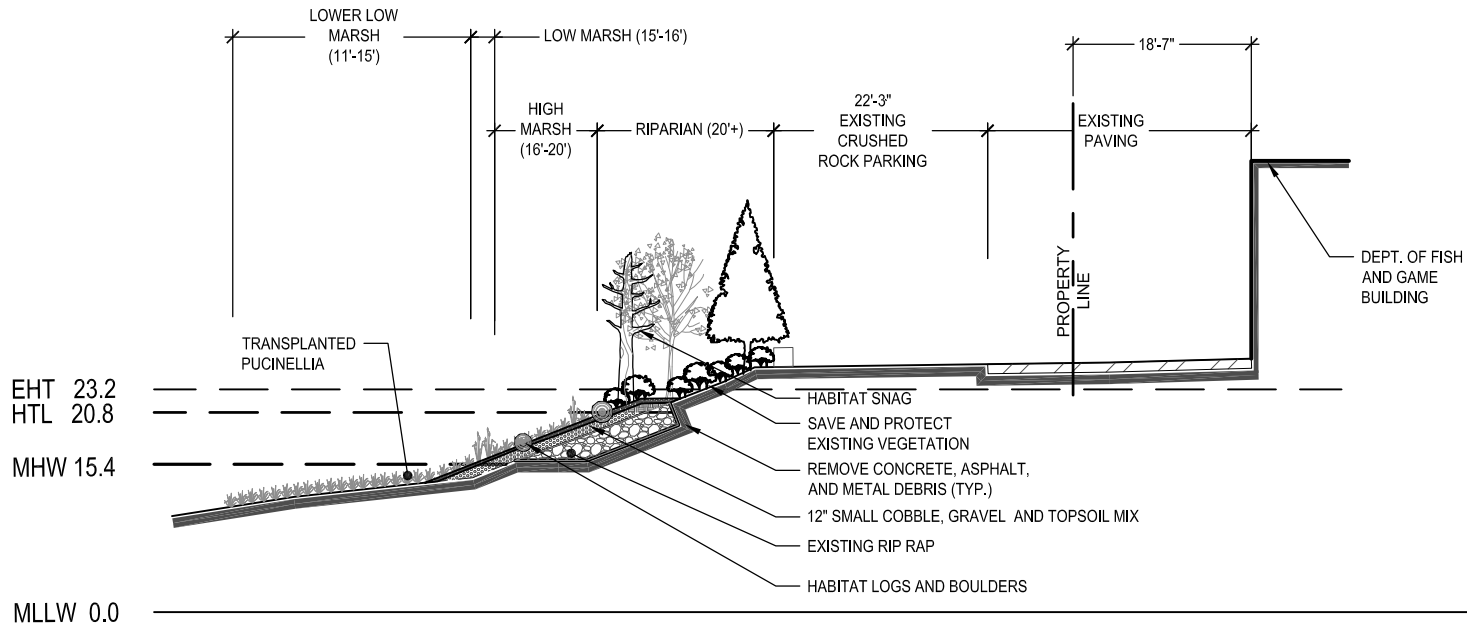

Section D - RIPARIAN SECTION AT DEPT. OF FISH AND GAME

SCALE: 1" = 20'-0"

D

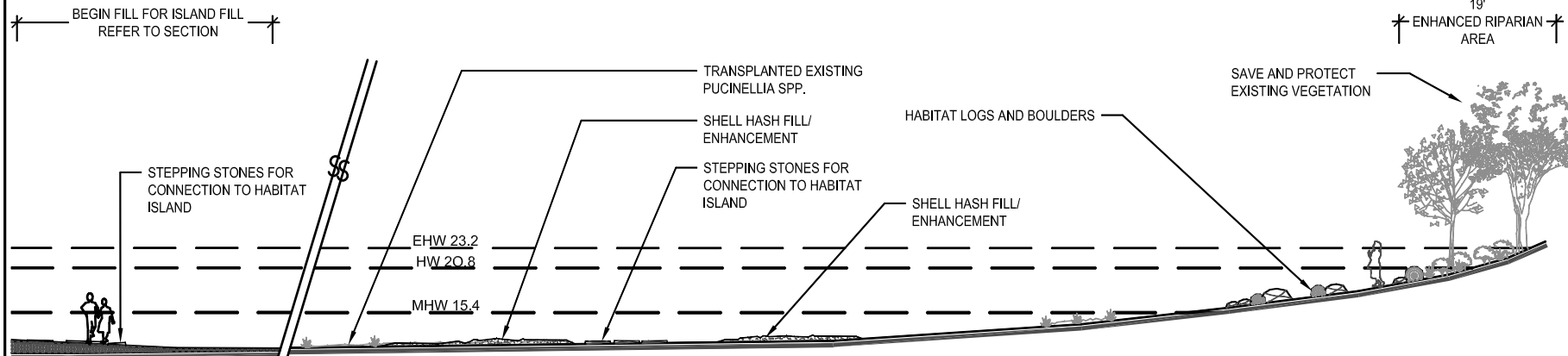

Section F - SECTION AT BEACH AND ISLAND

SCALE: 1" = 20'

F

APPLICANT: CITY AND BOROUGH OF JUNEAU
 FILE NO.: POA-2014-108
 WATERWAY: GASTINEAU CHANNEL
 PROPOSED ACTIVITY: OVERWATER PILE-SUPPORTED WALKWAY (SEAWALK),
 HABITAT ISLAND FILL, SHORELINE RESTORATION, WATERFRONT PARK FILL
 SEC. 23 T. 415 R. 67E M. COPPER RIVER MERIDIAN-JUNEAU
 LAT.: 47° 30' 04.65" N. LON.: 122° 17' 19.69" W
 DATE: 03/13/14
 SHEET 14 OF 15

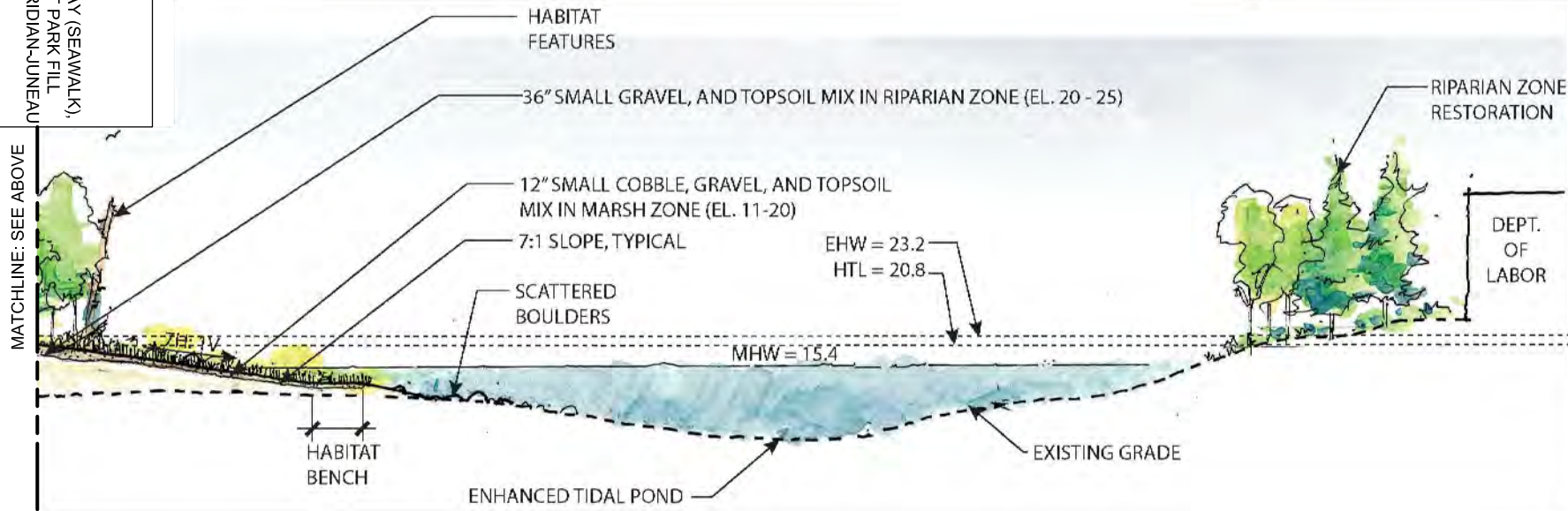
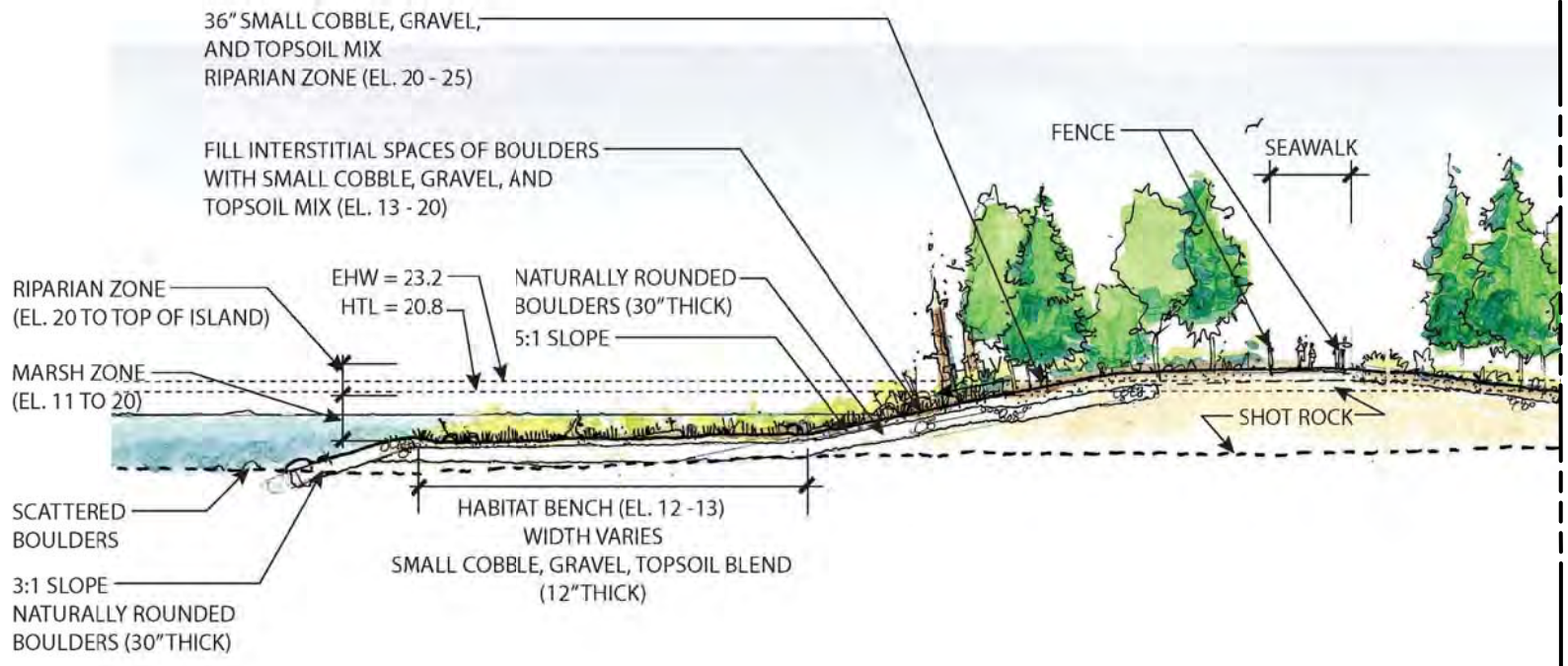

Section E - SECTION AT ISLAND/ RIPARIAN ENHANCEMENT

SCALE: 1" = 40'

E

SITE SECTION E

APPLICANT: CITY AND BOROUGH OF JUNEAU
 FILE NO.: POA-2014-108
 WATERWAY: GASTINEAU CHANNEL
 PROPOSED ACTIVITY: OVERWATER PILE-SUPPORTED WALKWAY (SEAWALK),
 HABITAT ISLAND FILL, SHORELINE RESTORATION, WATERFRONT PARK FILL
 SEC. 23 T. 415 R. 67E M. COPPER RIVER MERIDIAN-JUNEAU
 LAT.: 47° 30' 04.65" N LON.: 122° 17' 19.69" W
 SHEET 15 OF 15 DATE: 03/13/14

NOTES:

1. EXCAVATED MATERIAL SHALL BE REMOVED FROM SITE TO AN APPROVED UPLAND SITE
2. SHOT ROCK SURFACE FOR CONSTRUCTION ACCESS, INSTALL FINAL SURFACE MATERIAL AT CONCLUSION OF CONSTRUCTION ACTIVITIES

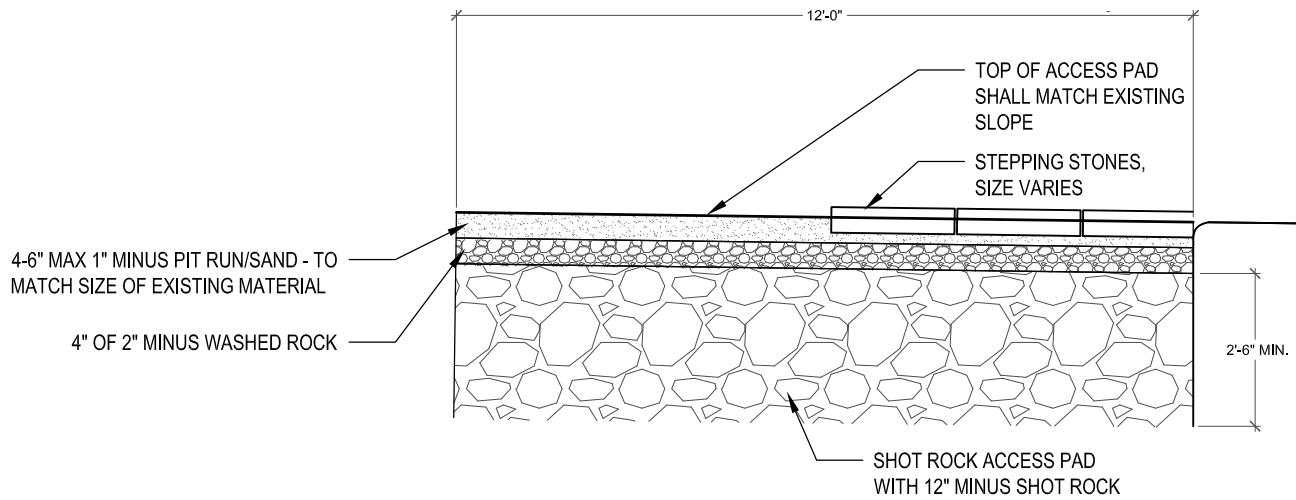

Section G - CONSTRUCTION ACCESS PAD

SCALE: NOT TO SCALE

G